ANNEXES

1- BATIMENTS PRESANTANT UN INTERET ARCHITECTURAL ET PATRIMONIAL POUVANT CHANGER DE DESTINATION AU TITRE DE L'ARTICLE L.123-1-5 (II-6°-C)

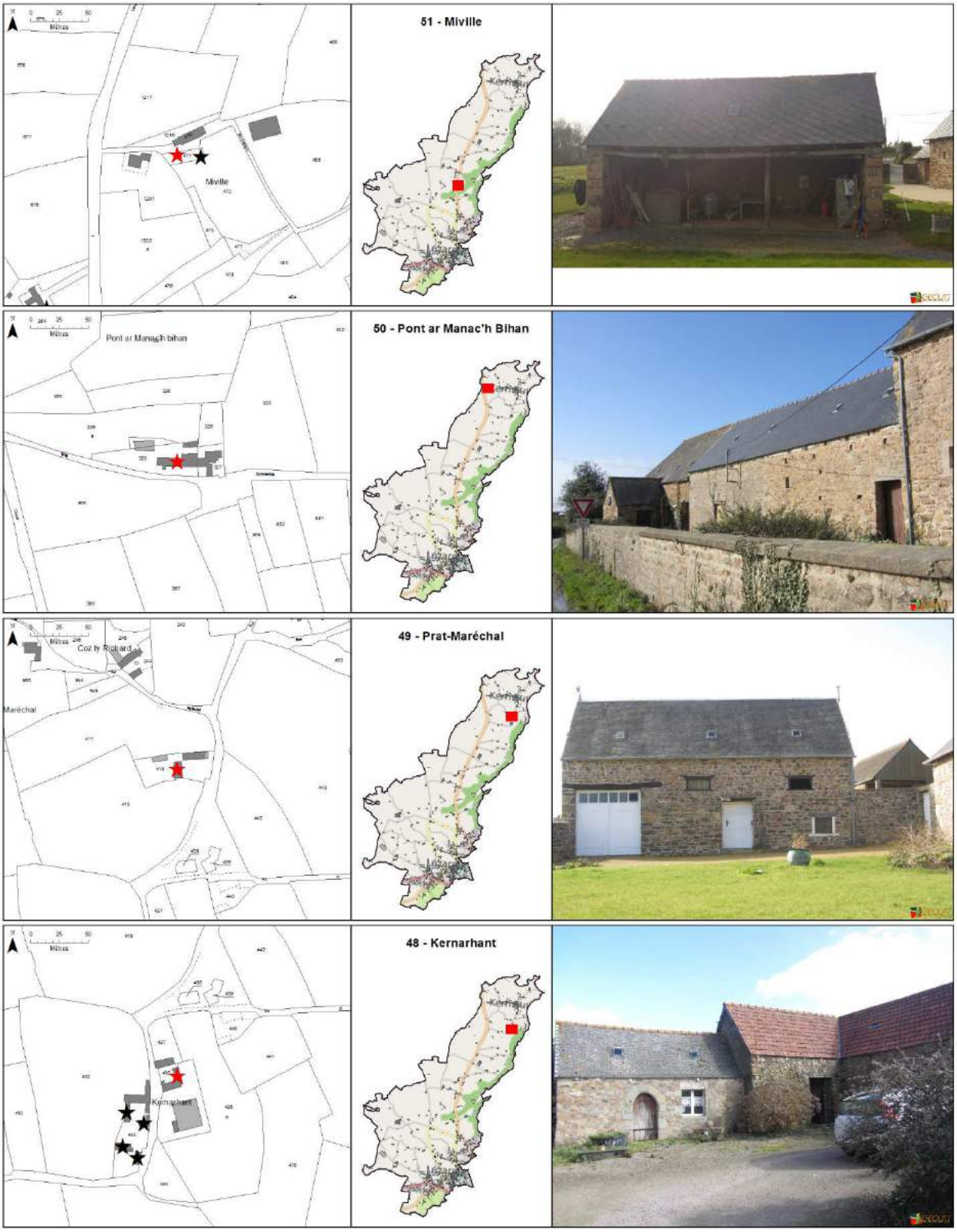

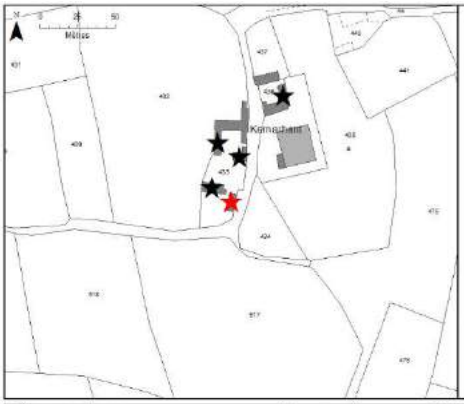

47 - Kernarhant

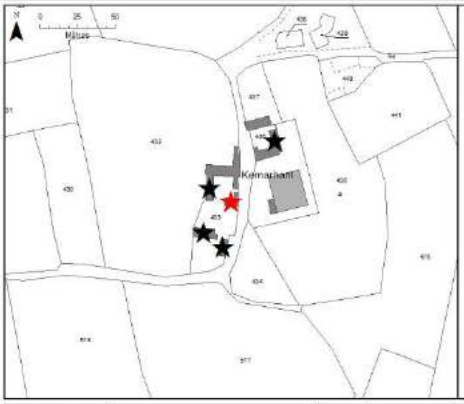

46 - Kernarhant

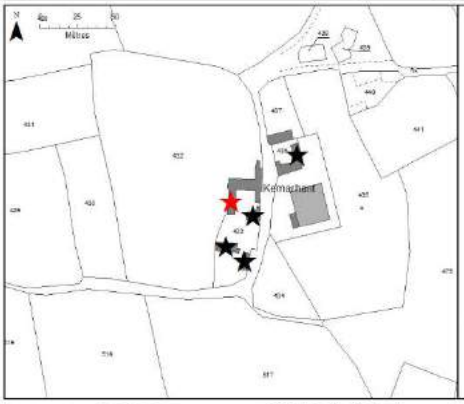

45 - Kernarhant

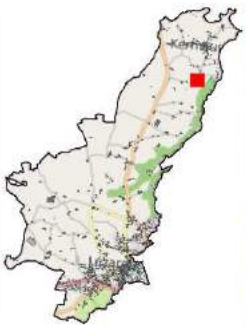

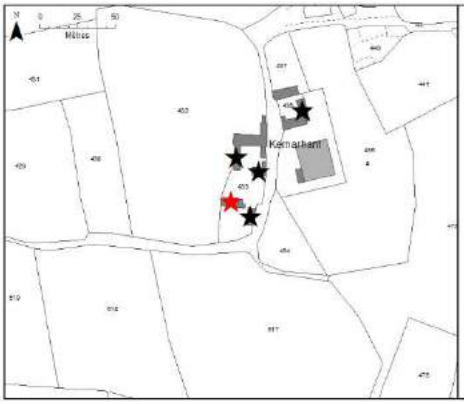

44 - Kernarhant

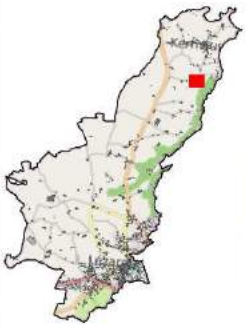

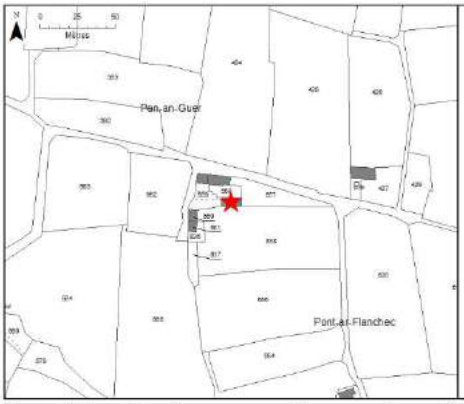

43 - Pen-an-Guer

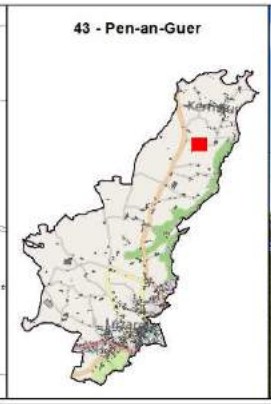

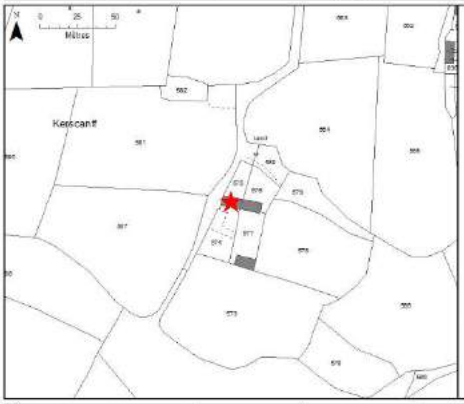

42 - Kerscanff

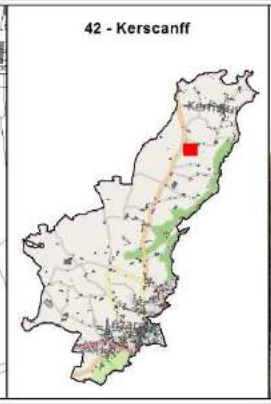

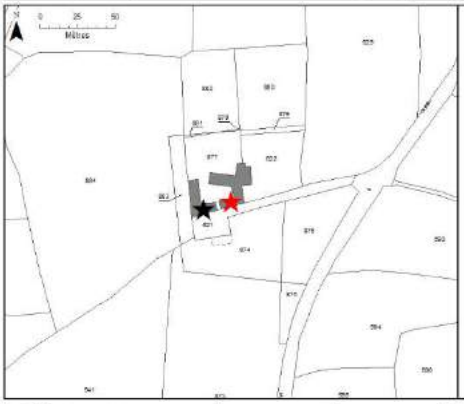

41 - Gouellou-Bras

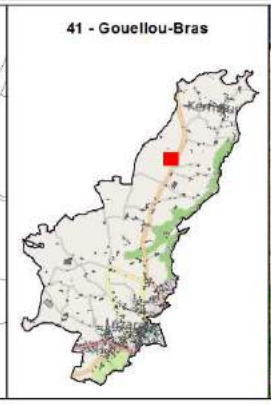

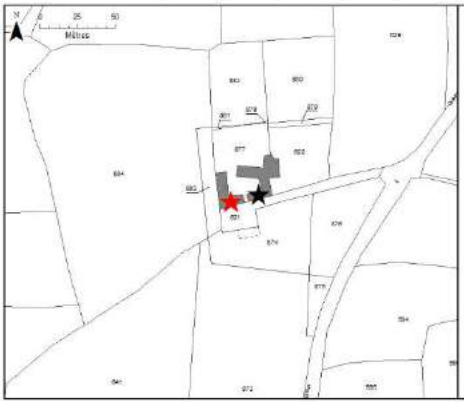

40 - Gouellou-Bras

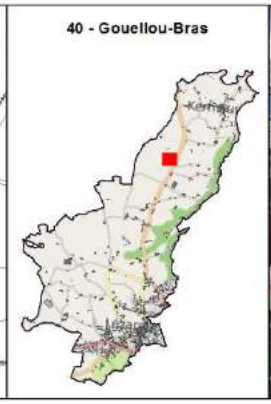

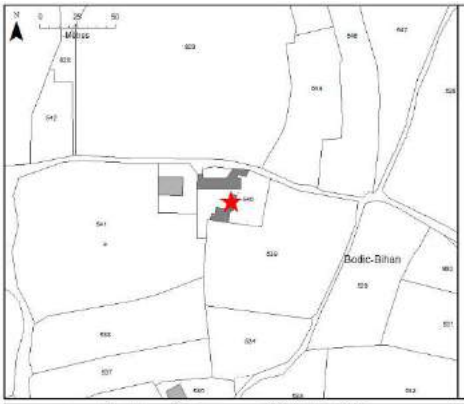

39 - Bodic-Bihan

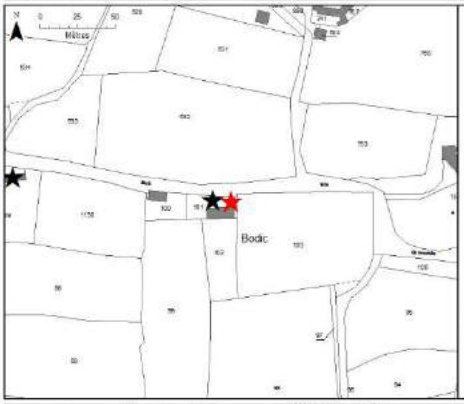

38 - Bodic

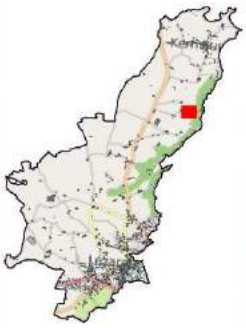

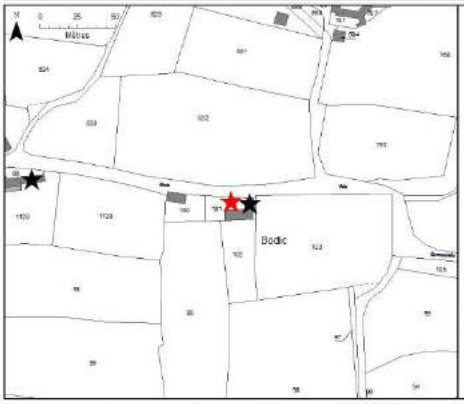

37 - Bodic

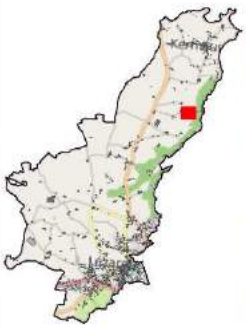

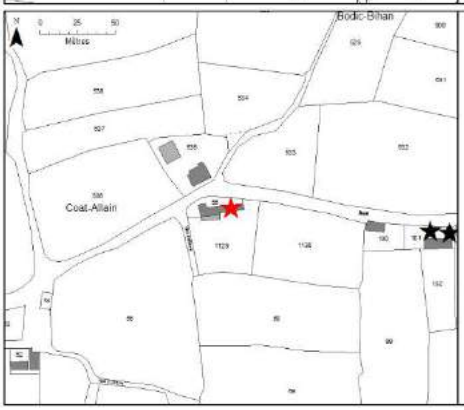

36 - Coat-Allain

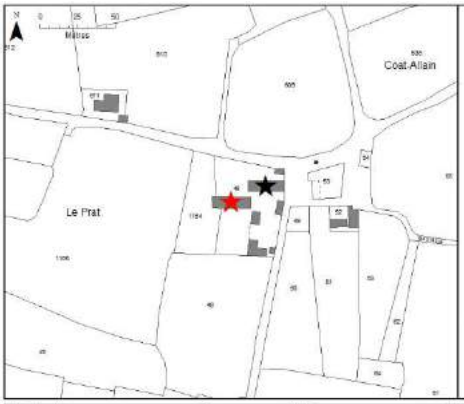

35 - Prat

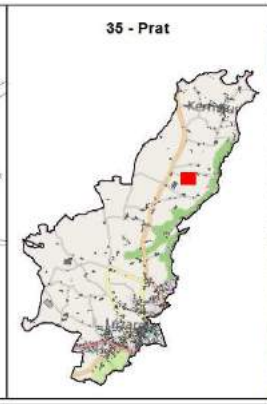

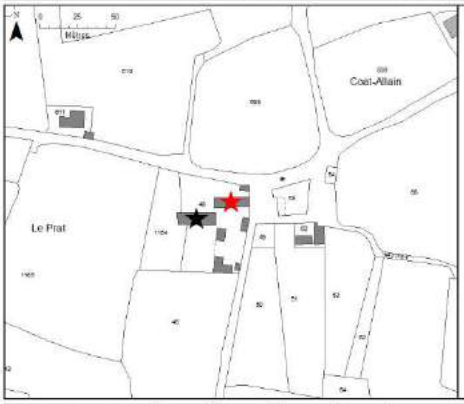

34 - Prat

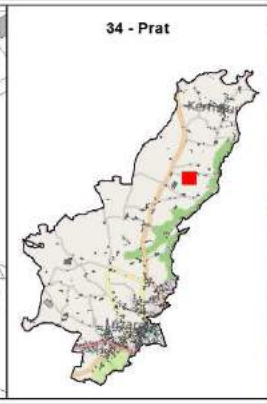

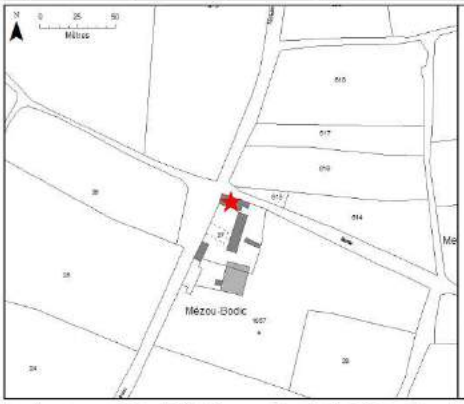

33 - Mézo Bodic

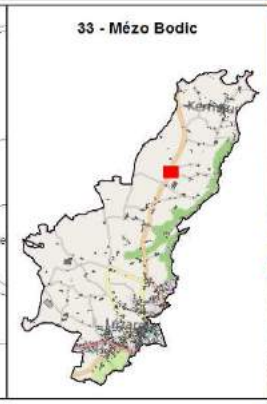

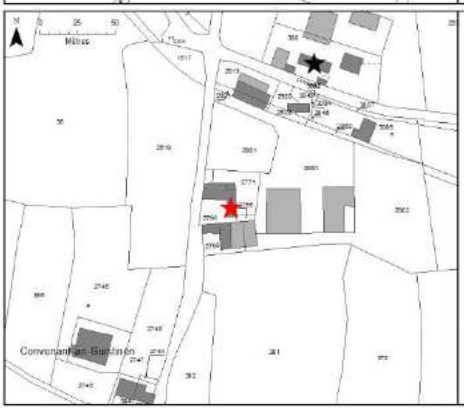

32ter - Croaz an Quéré

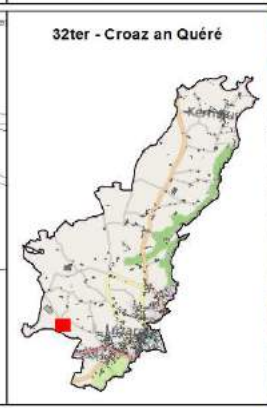

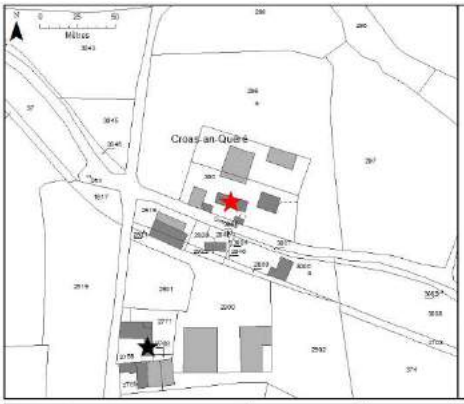

32bis - Croaz an Quéré

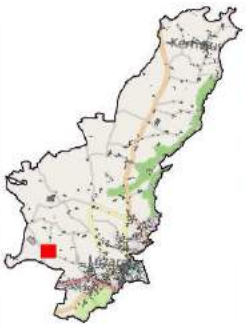

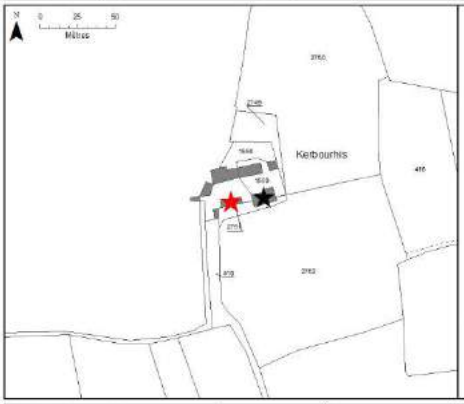

32 - Kerbourhis

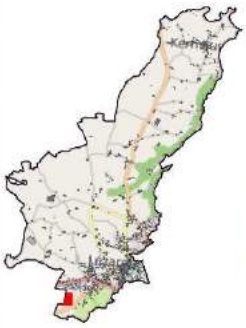

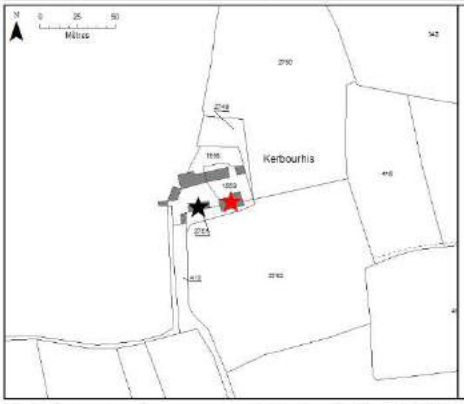

31 - Kerbourhis

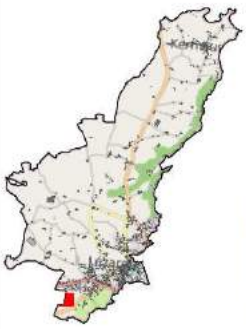

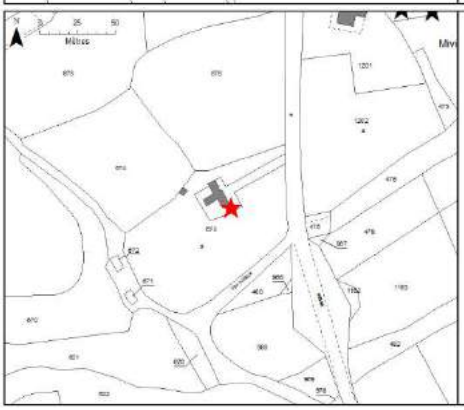

30 - Miville

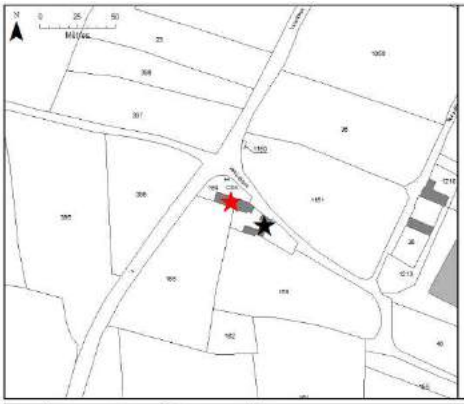

29 - Toull Lann

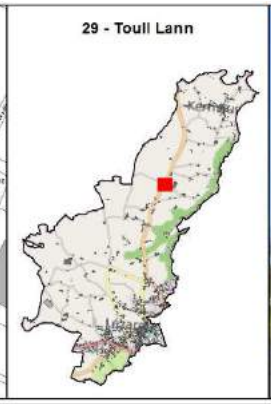

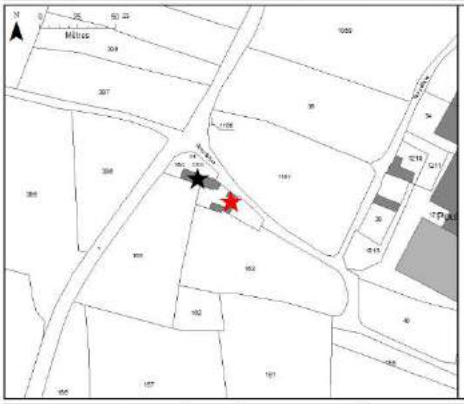

28 - Toull Lann

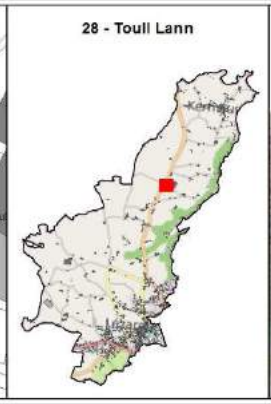

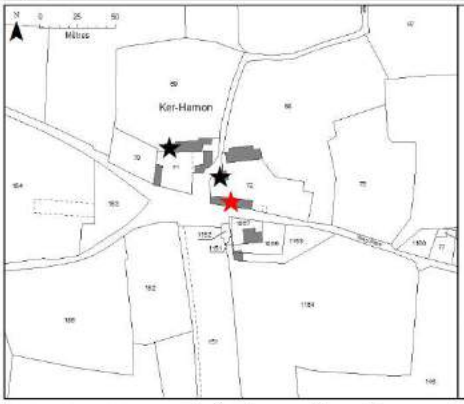

27 - Kerhamon

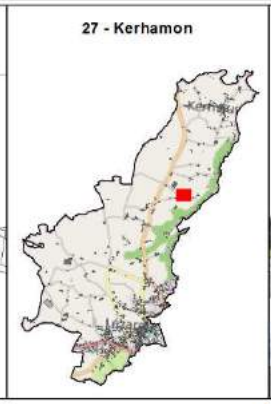

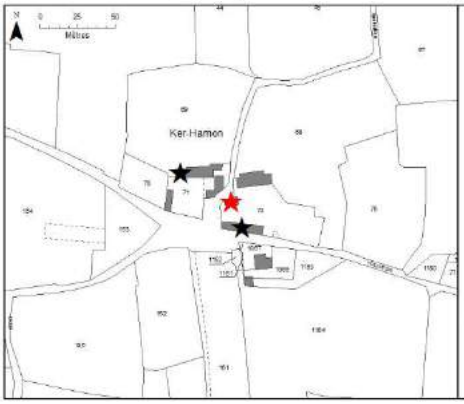

26 - Kerhamon

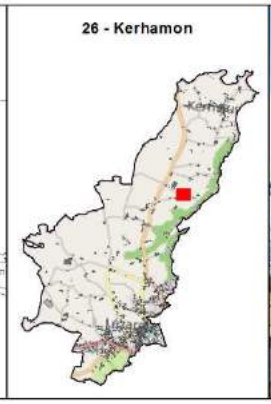

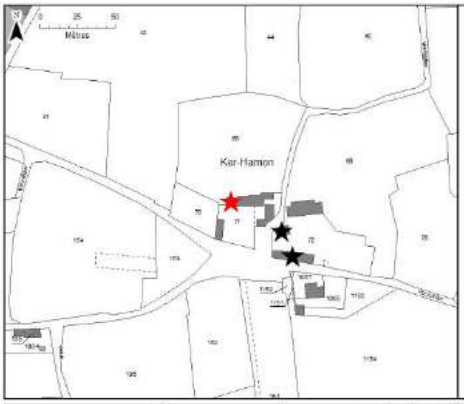

25 - Kerhamon

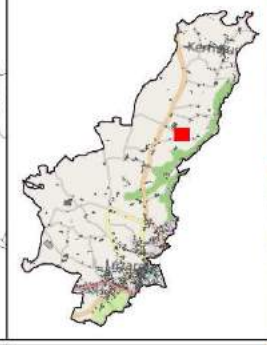

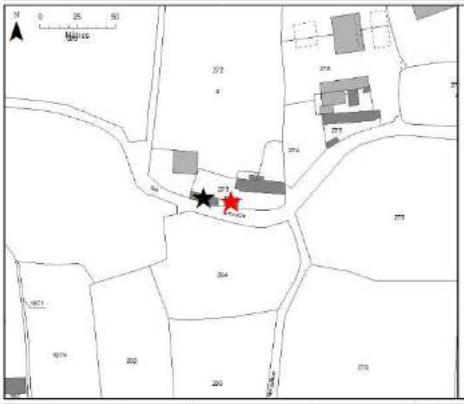

24 - Kerboulou

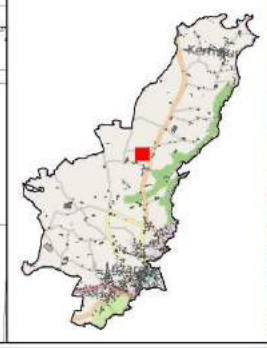

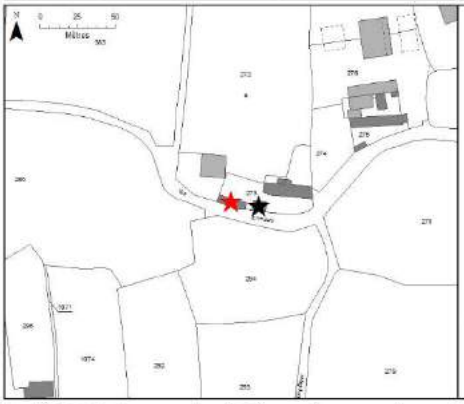

23 - Kerboulou

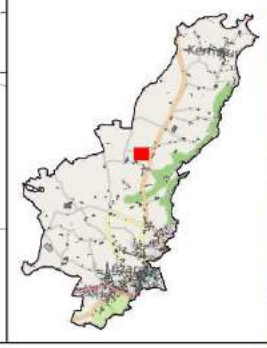

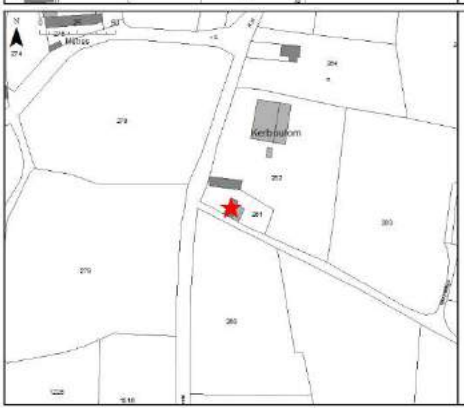

22 - Kerboulou

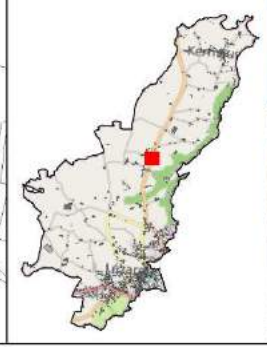

21 - Traou Bihan
20 - Kervoas
Kervoas
19 - Kervoas
Kervoas
18 - Kervoas
Kervoas

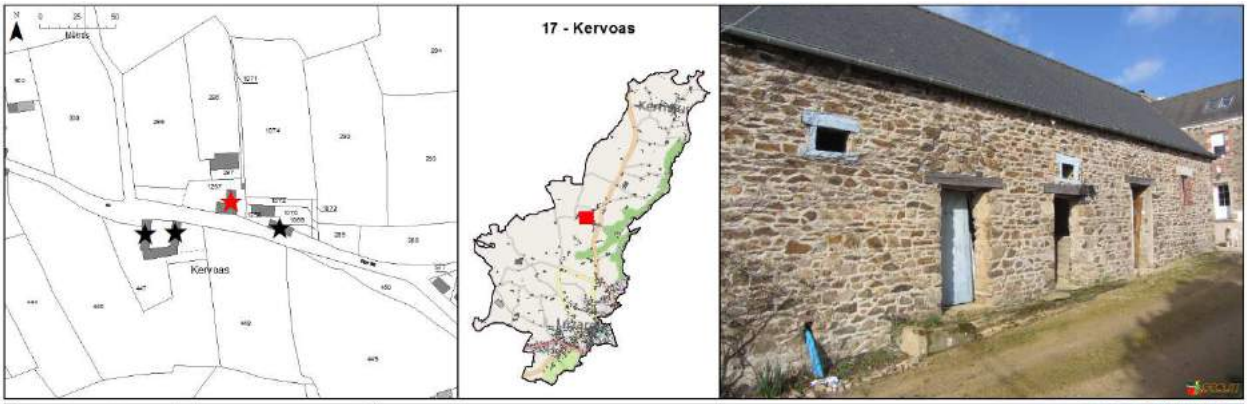
17 - Kervoas
Kervoas

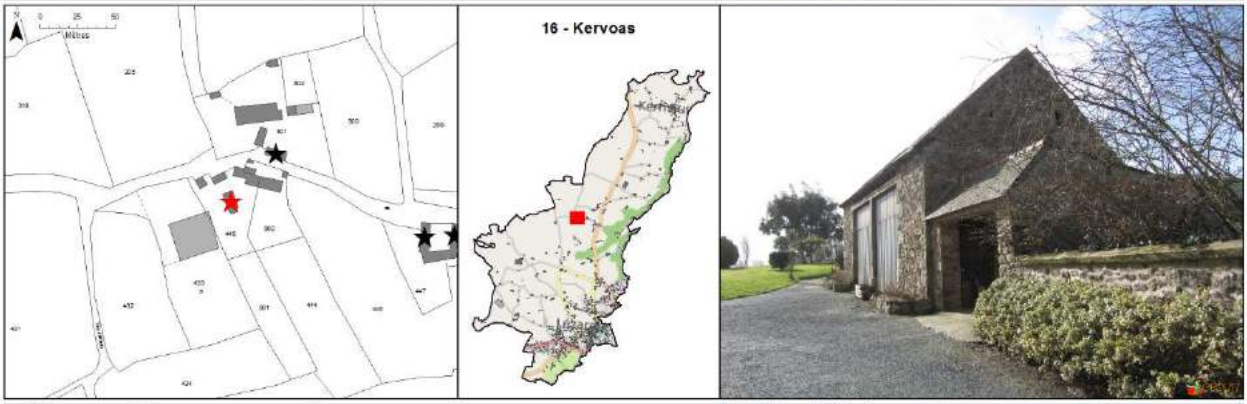
16 - Kervoas

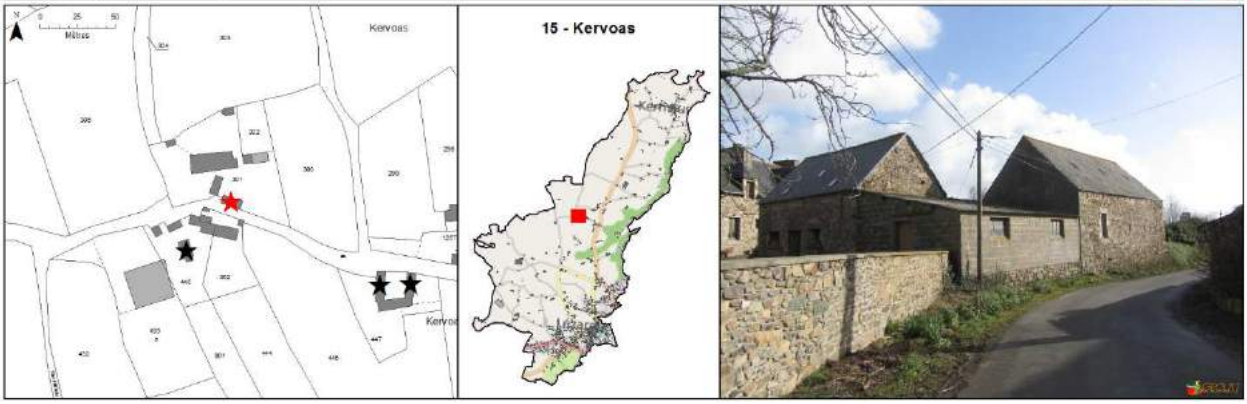
Kervoas
15 - Kervoas

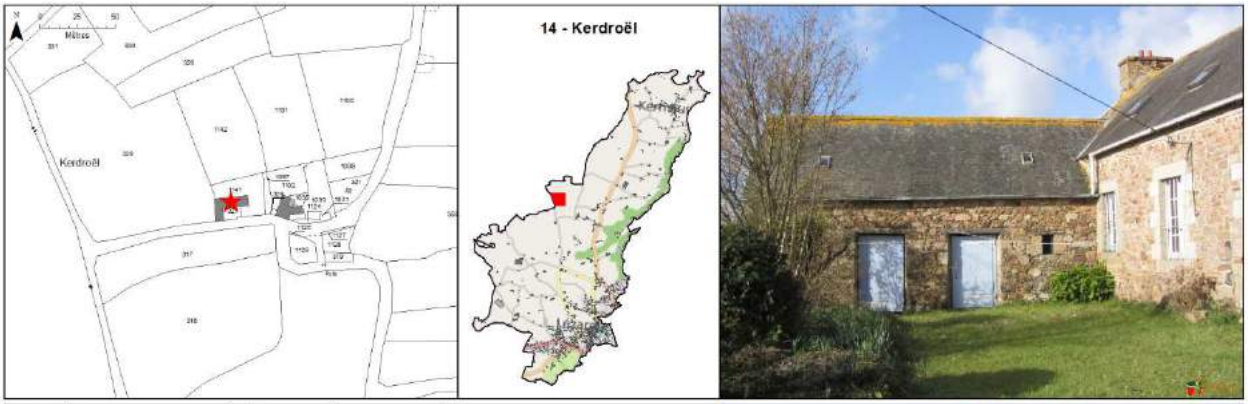
Kerdroël
14 - Kerdroël

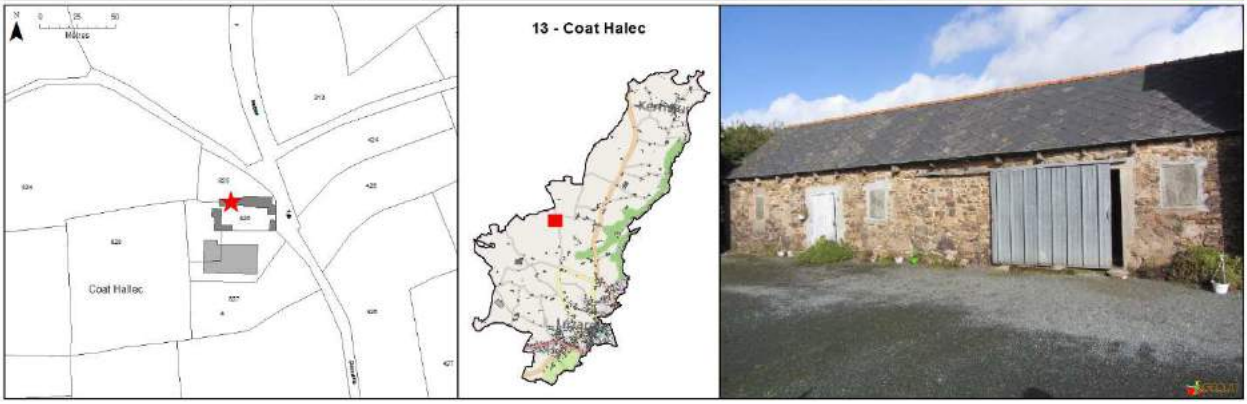
Coat Hallec
13 - Coat Halec

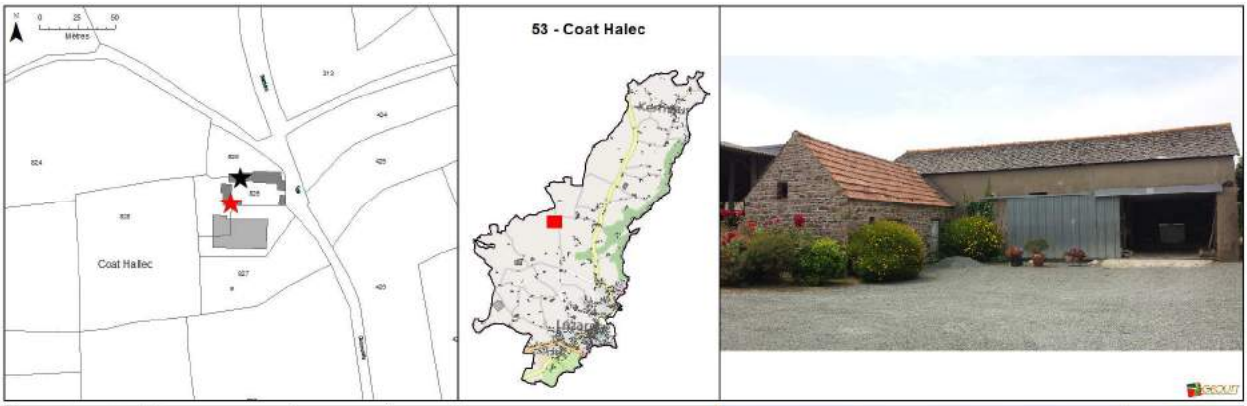
Coat Hallec
53 - Coat Halec

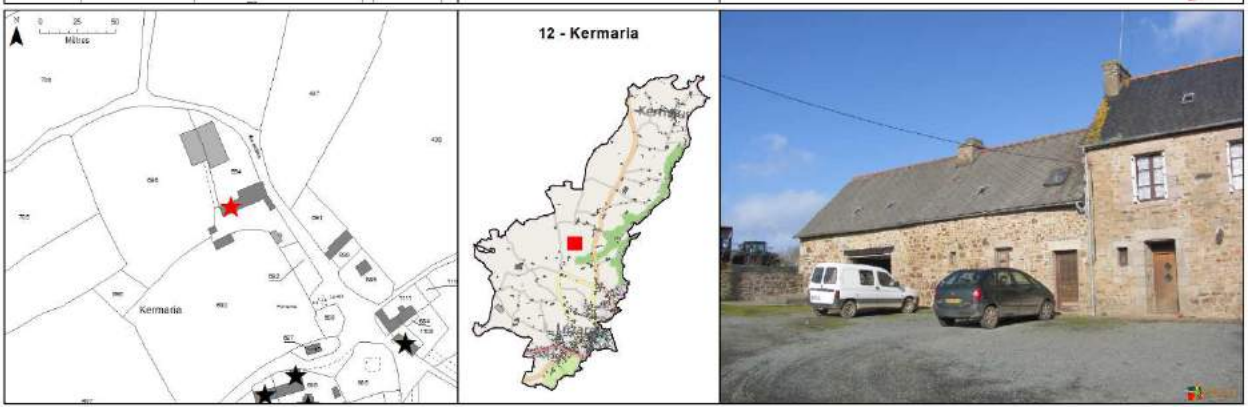
Kermaria
12 - Kermaria

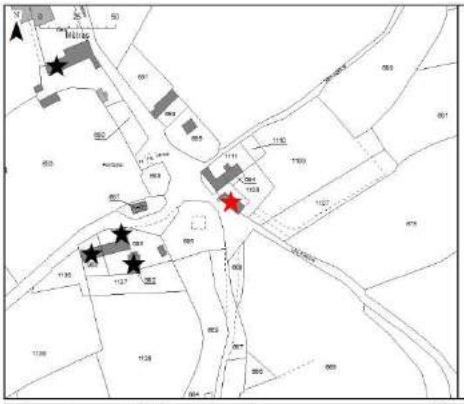

11 - Kermaria

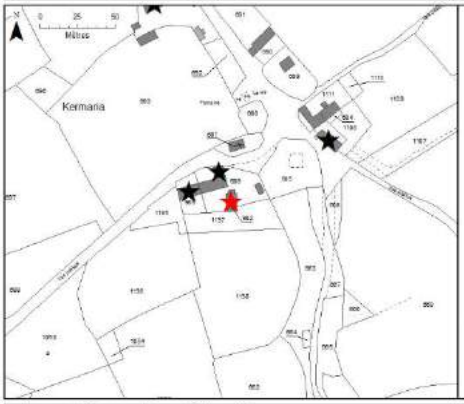

10 - Kermaria

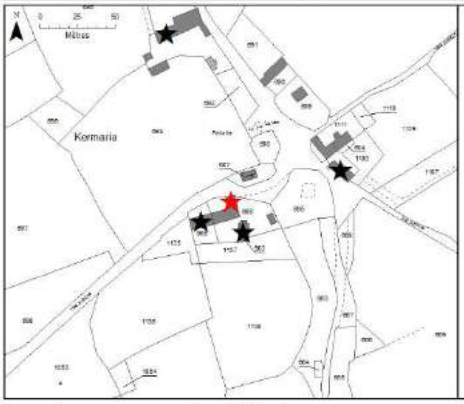

09 - Kermaria

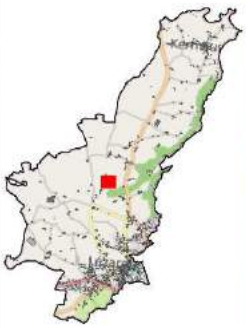

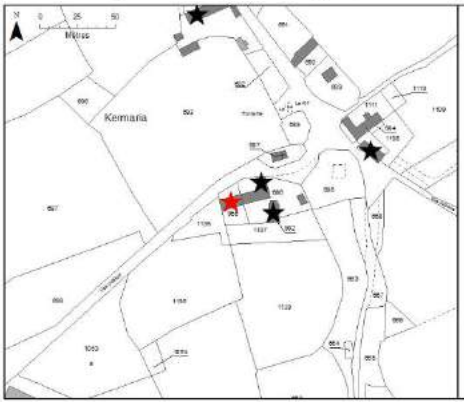

08 - Kermaria

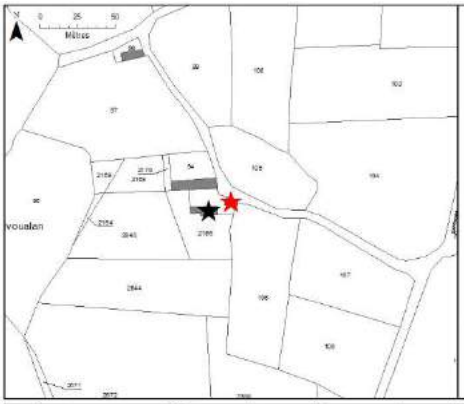

07 - Lezlec'h Féger

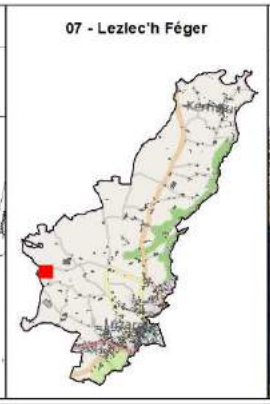

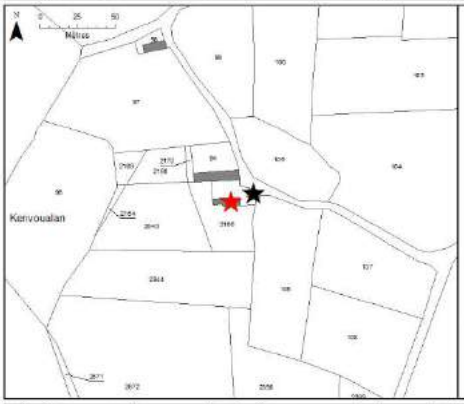

06 - Lezlec'h Féger

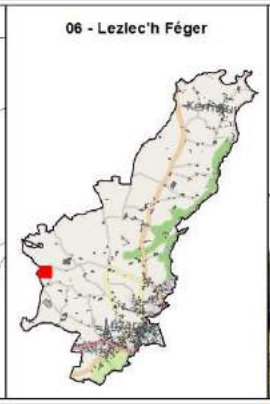

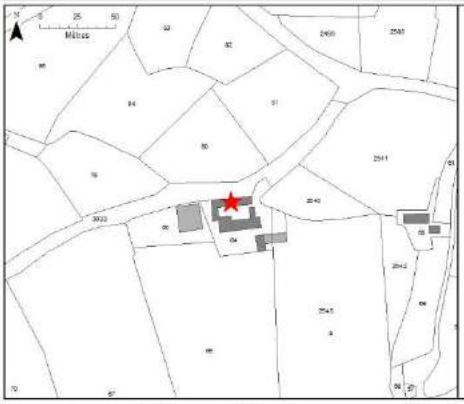

05 - Kerléau

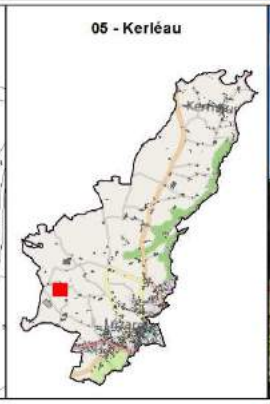

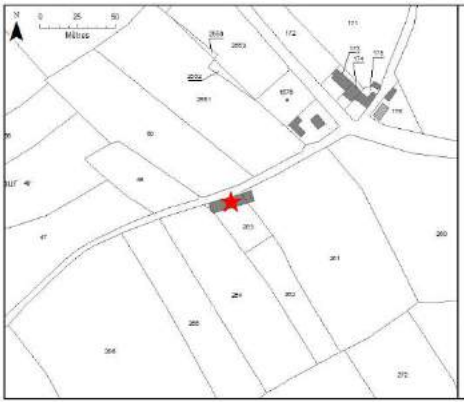

04 - Crec'h Bran

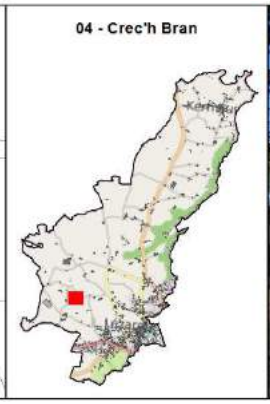

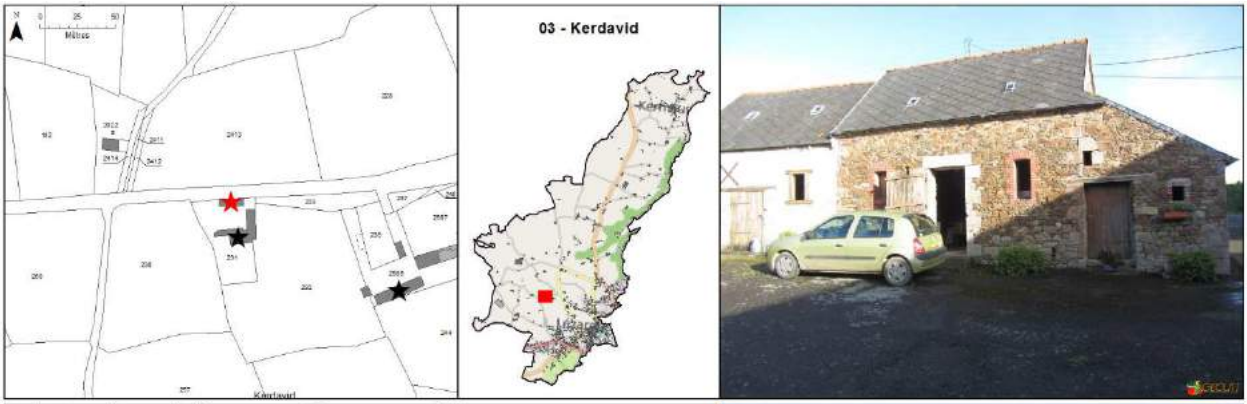
03 - Kerdavid
Kerdavid

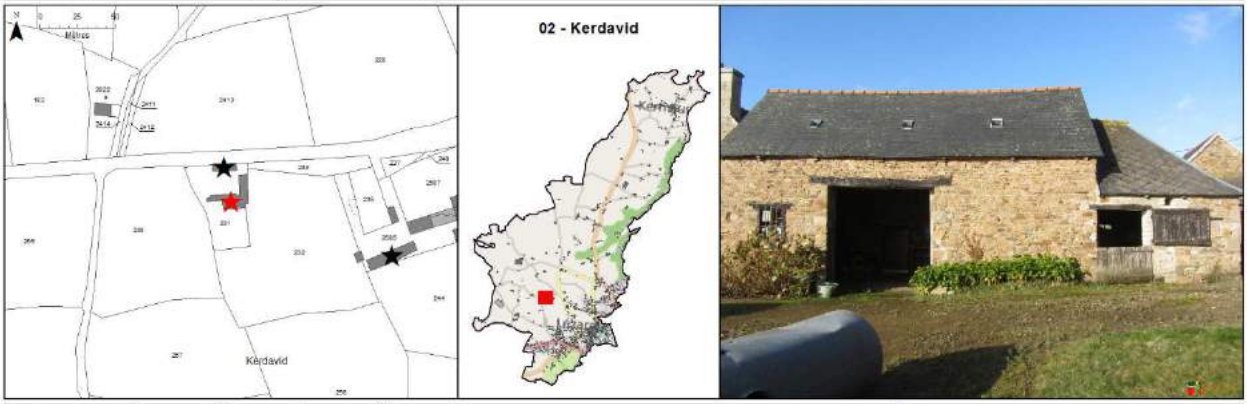
02 - Kerdavid
Kerdavid

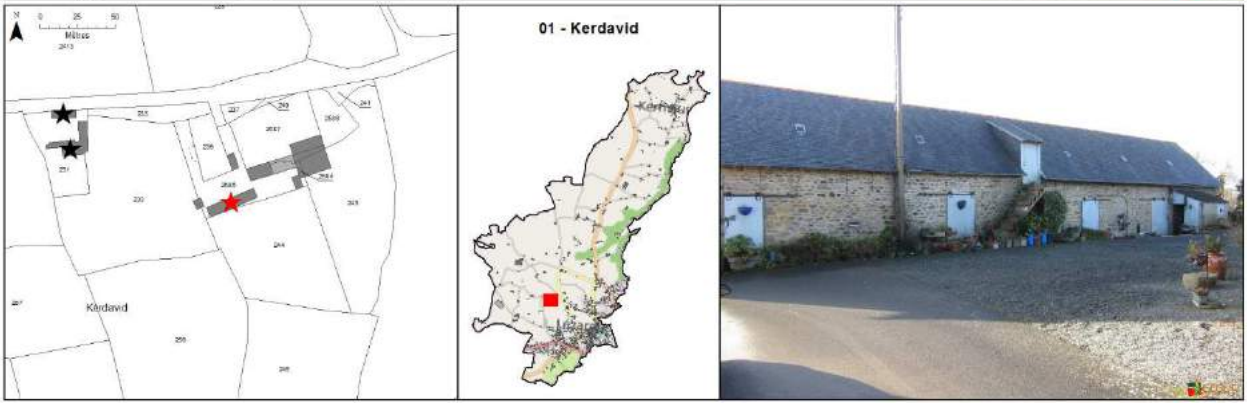
01 - Kerdavid
Kerdavid